

1st Mandolin

Open Arms

オープン・アームズ

Jonathan Cain

柳澤 洋

♩=100

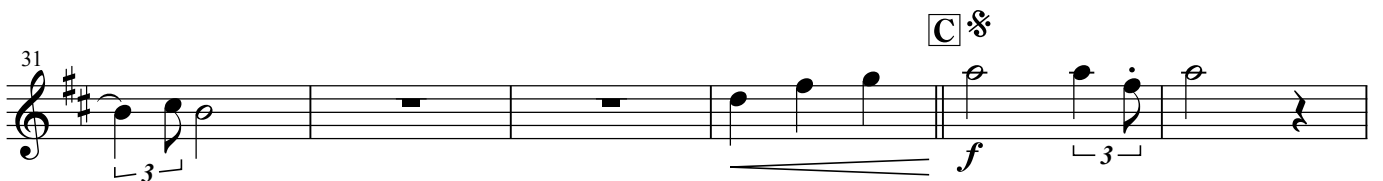
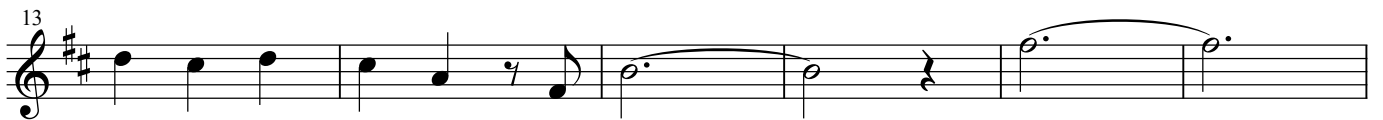
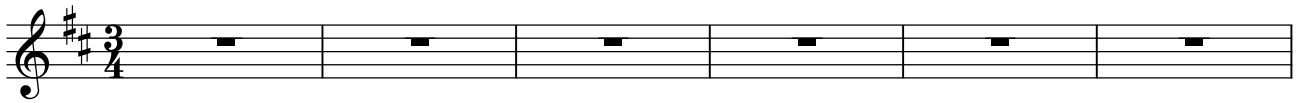

Open Arms

49 D to Coda

55 E

61

67 *mp*

73 F

79 *D.S.*

85 Coda *rit.* *mf*
