

Bass

# 川の流れのように

見岳 章  
中川信良

♩=96

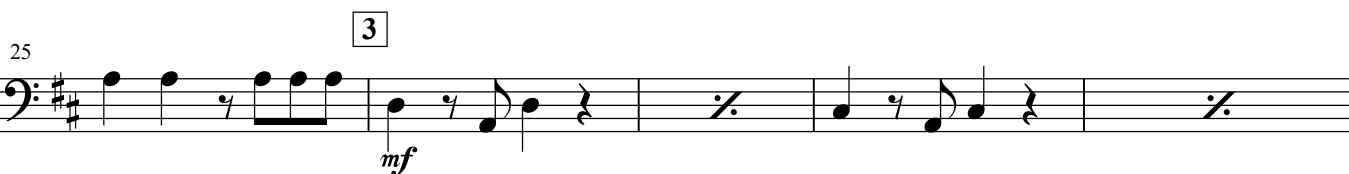
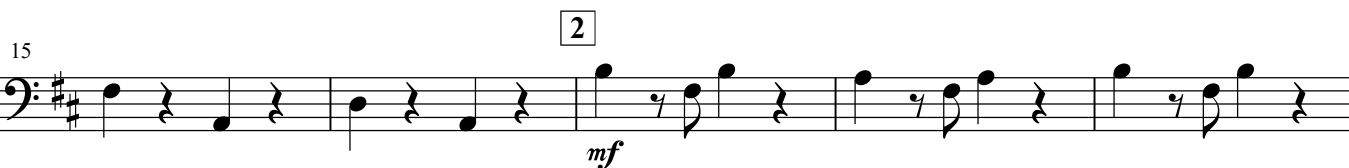
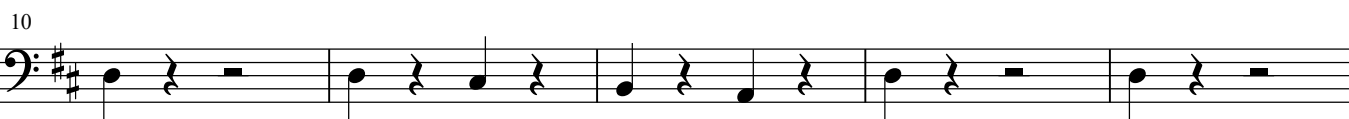
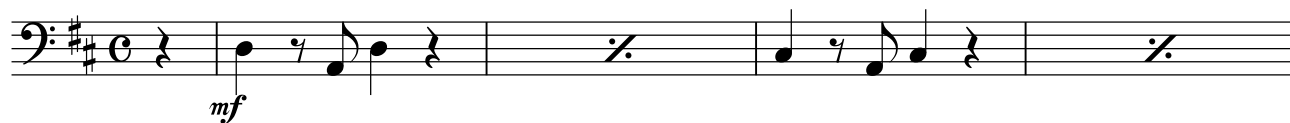

川の流れるように

40 to  $\text{C}$  4

45

50  $\text{C}$  Coda

55 *rit.*
